



SAINT JOSEPH'S HOME OF SPRINGFIELD

SPECIAL EDITION · DECEMBER 1993

Christmas Ornament Brings Money & Publicity To Saint Joseph's Home



If you haven't heard, we're having a birthday! October marked the 90th Anniversary year of St. Joseph's Home of Springfield. Since October of 1903 hundreds of men and

women have found refuge and comfort here by entrusting their final years to the Sisters and staff of the home, confident of the wonderful love and care they would receive. For over ninety years the home has provided a safe and secure dwelling for Springfield's senior citizens. Since the beginning, St. Joseph's Home has been owned and operated by the Sisters of St. Francis of the Immaculate Conception.

In the early 1900s St. Joseph's Home began when a man named Thomas Brady bequested a \$17,000 endowment for a home for the aged in Springfield.

The first challenge was to find Sisters to staff the home. Monsignor Hickey contacted Mother Pacifica, the foundress of the Sisters of the Immaculate Conception, whose work for the aged was already well-known in Peoria. Mother Pacifica promised to provide Sisters to operate the home.

The Wabash Hospital (pictured below) was the original St.

Joseph's Home for the Aged. Working closely with Monsignor Hickey and Bishop James Ryan, the Sisters purchased the Wabash Railroad Hospital at Sixth

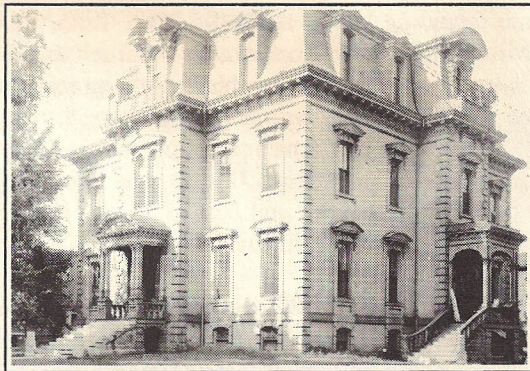

& Lawrence in Springfield. In a letter dated January 31, 1903, the Bishop expressed his pleasure at the purchase of the property,

formerly the Conkling and Mathey Homes. These homes dated back to Lincoln's time. The Old Wabash Hospital was remodeled and formally opened as St. Joseph's Home in October of 1903.

Within twelve years, the original building became inadequate for the number of applicants. In 1915 the Sisters purchased the Workman Residence, which was just south of the existing home, and the two buildings were structurally connected. The additional space temporarily eased the crowded conditions. However, by the early 1920s the home's population had grown from four residents to sixty. Overcrowding and the great number of elderly persons seeking admission to the home prompted the Sisters to undertake a monumental building project. Accordingly, a forty-three acre farm known as Walnut Grove (about three miles south of the first home) was purchased. In the summer of 1925 the ground was broken for the present structure located at 3306 South Sixth Street Road.

Beautifully nestled between the Walnut Grove and the many flower gardens, apple trees, lovely walkways, gazebo and the new Rosary Memorial Plaza, this site on the south edge of Springfield is the epitome of a

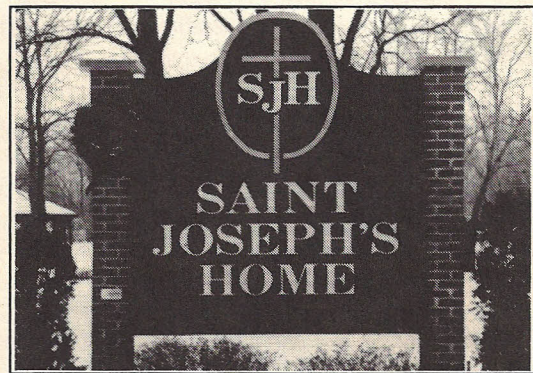

wonderful and truly meaningful place for senior citizens to live. St. Joseph's Home ministers to the physical, psychological and spiritual needs of its residents in a respectful and homelike atmosphere. After walking in the front door, people often remark how the love and care, and quality of life is so evident to them.

— Story Continued On Next Page

from the Administrators...



ADMINISTRATORS, SR. MARY
PATRICIA AND SR. JUDITH

Dear Friend,

As we celebrate the 90th Anniversary of St. Joseph's Home, we give thanks and remember in prayer all the men and women who have supported St. Joseph's Home through the years. With the financial assistance and volunteer service of many benefactors, we have been able to provide loving quality care to our residents.

St. Joseph's Home has gone through some very difficult times. With the imposition of the Provider Tax the last two years have been extremely troublesome financially.

Due to lack of funds we have put the renovation of the interior of the Chapel on hold. As the financial situation improves, we will take on the task of restoring the Chapel.

In the meantime we will use monies

from our Appeal and Special Projects to begin updating plumbing and bath facilities in the shelter care areas. We plan to provide more private baths, which present-day residents require.

We again appeal to you for financial assistance. We ask your support for two special projects – The Christmas Ornament and the Brick Project. Both would make ideal Christmas gifts. Order forms for both are included in this newsletter. There is also an envelope inserted into this newsletter for your convenience.

As we approach the great feast of the birth of Jesus we ask the Savior to look kindly upon you. You and your loved ones will be remembered in a Novena of Masses offered in the Chapel from December 16th to the 24th.

– Story Continued From Front Page

Since its construction in 1925, the Chapel has held a very special place in the lives and hearts of the residents. Daily Mass is offered at a convenient hour, and ministers of other faiths are welcome and encouraged to hold services at the home. St. Joseph's Home welcomes men and women of all religions, national origins and racial backgrounds. Newlife Worship Church provides prayer and scripture reading twice each month for non-Catholic residents.

Currently, 112 residents live at St. Joseph's Home. These residents come from different Illinois cities. Residents today range in age from 73 to 105 years old. St. Joseph's Home is widely recognized for its warm, friendly environment and the excellent nursing care provided for the residents.

To celebrate the 90th Birthday, St. Joseph's Home of Springfield has created a Christmas ornament. Each ornament will be engraved with "Christmas, Springfield, Illinois" and feature one of Springfield's famous historical landmarks. The first-edition ornament depicts the Old State Capitol Building from an original rendering graciously donated by Jeannie Mitchell of SALJEAN Advertising & Promotional Display of Springfield. The ornaments are beautiful 24-karat gold on brass and are three-dimensional with a signed and numbered "Certificate of Authenticity." Only 5,000 of the limited edition ornaments are available to be purchased. The ornament comes in a green velvet case with the official gold seal of the City of Springfield embossed on the front.

On October 5, 1993, Mayor Ossie Langfelder proclaimed the ornament the "Official City Ornament of Springfield," at the City Council Meeting in honor of St. Joseph's Home's 90th Anniversary. Sr. Patricia presented the mayor with the No. 1 ornament. Each year hereafter, another famous Springfield landmark or original piece of art created by a celebrated Springfield artist will be featured on the ornament. Only a limited quantity of ornaments are still available. Stop by St. Joseph's Home to purchase an ornament or use the ornament form enclosed in this newsletter.



Pictured above outside the Springfield City Council Chambers are (standing left to right) Sr. Mary Ruth, Sr. Patricia, Jeannie Mitchell, Bonnie Roecker, Sr. Marcelina, and resident Sally Easterwood. Sr. Judith is holding the proclamation after the city council meeting that was held on October 5.

The official city ornament is the perfect Christmas gift because it represents Springfield, Illinois, and has official status. It is a collectible each year, and best of all, the money raised goes to a most worthy cause in the community – St. Joseph's Home of Springfield.

Your purchase of this collectible Christmas ornament will not only bring joy to the receiver but will also provide needed funds for programs, service and capital needs for St. Joseph's Home – like adding private bathroom facilities to existing rooms which presently share bathrooms. The funds received will enable us to do so much for our residents. What a joyful way to share Christmas with you this year. May the ornaments brighten your tree and serve as a reminder of the wonderful men and women who live here at St. Joseph's Home and the 90 years of service the home has provided to this community.



Memorial Brick Plaza Update

Three Plazas Completed

Lord, Give Success To The Work Of Our Hands

How appropriate that work began on the installation of the Memorial Plazas just one month prior to the beginning of the 90th Anniversary year. By September 12, three plazas were installed just in time for the 6th Annual Picnic. Those attending the picnic were able to see the beautiful completed plazas.

Three-hundred and forty 4" by 8" bricks and thirty-five 12" by 12" bricks were purchased by benefactors who wished to give a long-lasting gift in honor of or in memory of a loved one.

As one views the beautifully designed semi-circles of earth toned bricks, the names of past and present residents can be readily seen as well as names of benefactors, family members and sisters who have served at the home.

Donations received from these gifts not only enhance the beauty of the grounds, but have provided \$38,000 to date for services and capital improvements.

Credit for the design of the Rosary Walk goes to Jim Graham of Graham, O'Shea, Hyde, Architects, and Dennis Moscardelli of Pleasant Nursery. Our sincere gratitude to Fremont Patterson, professional mason, who donated hours of time and worked with volunteers to install the plazas. We sincerely thank Michael Von Behren Builders for lending us their fork lift and Henry Nelch & Son Co. for donating the gravel and sand to complete the plazas.

Our goal for the Brick by Brick Rosary Walk project was set at 500 bricks, which translates into \$50,000. In the first phase of this campaign we have achieved over three-fourths of that goal. We trust you will help us reach our goal by buying your brick today. Please see the Brick By Brick order form in this newsletter.

DENNIS MOSCARDELLI OF PLEASANT NURSERY AND HELPERS PREPARE TO BEGIN WORK ON THE LONG-AWAITED MEMORIAL PLAZAS.



LAYING THE FOUNDATION

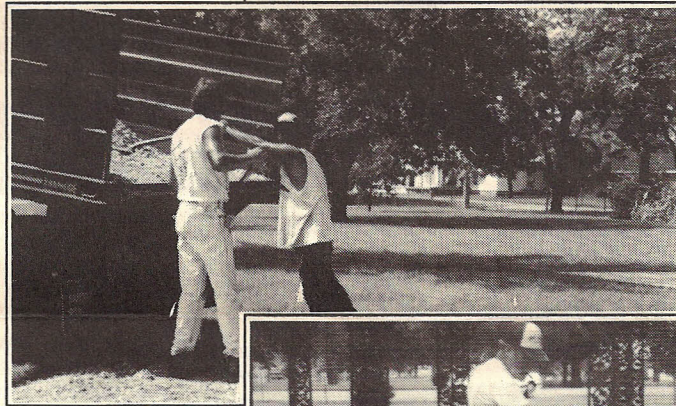

CARL STOTT, FREMONT PATTERSON AND BOB GATHARD WORK TO LINE UP THE BRICKS JUST RIGHT IN THE SEMI-CIRCLE DESIGN OF THE WALK.



A VIEW OF THE FIRST THREE ROSARY PLAZAS.

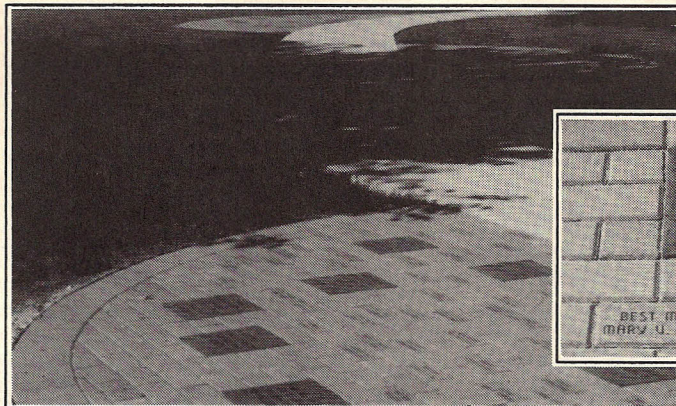

ABOVE, ACTUAL BRICKS ARE SHOWN FROM THE PLAZA.

MEMORIAL WALK – LARGE BRICK DONORS

THE FOLLOWING LIST IDENTIFIES EACH 12 X 12 BRICK AND IS NOT THE EXACT SIX LINE INSCRIPTION. DONATIONS OF \$500 WERE RECEIVED FOR EACH BRICK. DONORS NAMES ARE LISTED BELOW THOSE MEMORIALIZED OR HONORED IF DIFFERENT THAN THOSE INSCRIBED.

BANK ONE

BLESSED SACRAMENT PARISH
SR. MARY BARBARA BUCKLEY
 – Thelma & John Buckley

THELMA & JOHN BUCKLEY

RUTH R. BUNN
 – Willard Bunn Jr. & George R. Bunn

MR. & MRS. F. A. CADAGIN – Family

EDWARD F. CASEY
 – Memorials – Family & Friends

JUANITA & O. B. CORNELIUS
ELIZABETH & CLARENCE HORNBuckle
 – Juanita Cornelius

COTERIE MEMBERS PAST & PRESENT
 – St. Joseph Home Coterie

RESIDENT COUNCIL MEMBERS 1984-1988 & 1989-1993 – Resident Council 1993

MAURICE-LILLIAN DEMEYER

JAMES & LILLIAN GUINNEE

JOE & JULIANNE DEMEYER
 – Maurice & Lillian DeMeyer

JOE & ELSIE FRANZ – John & Elinor Franz

FELICE & A. J. MIKE FREEMAN – Freeman Family

FRIENDS OF ST. JOSEPH'S HOME
 – Dorothy A. Poole & Anna Doody

LEN & LOU GERBER – Lucille Gerber, Dorothy Gerber & Luann O'Sullivan

MERLE M. & FRANK GERMANN

ARLINE & JOHN B. GRETZER – John W. Gretzer

BISHOP JAMES A. GRIFFIN – Rev. John Spreen

HOSPITAL SISTERS OF ST. FRANCIS

PADDY & MARIE KELLY – Bunn Family

KING FAMILY / MERLE, ELIZABETH, CHARLES & MARIA – Merle & Betty King

DECEASED BROTHER KNIGHTS – MARION COUNCIL #3914 RIVERTON

MC DREW CHARITY CLASSIC

BISHOP JOSEPH MC NICHOLAS – Rev. John Spreen

PARENTS OF LUCILLE & JAMES METZ

J. B. "BEN" MYERS / NORA MYERS

MARCELLA MYERS – Family

CORKY & OTTO NAGLER
 – Maurice & Lillian DeMeyer

JOHN & FLORENCE NUDO / CONCETTA & SANTO NUDO – John & Florence Nudo

BISHOP WILLIAM A O'CONNOR
 – Rev. John Spreen

MR. & MRS. WALTER T. ROESCH – Polly Roesch
ST. AUGUSTINE PARISHIONERS ASHLAND, ILLINOIS – Rev. John Spreen

CARL J. JR. / NANCY L. SALADINO & FAMILY
CARL SR. & ALBERTA M. SALADINO – Family
SISTERS OF ST. FRANCIS OF THE IMMACULATE CONCEPTION / SISTERS OF ST. FRANCIS

ST. JOSEPH CONVENT PEORIA
GARY & STELLA THEILKEN
 – John & Elinor Franz

HENRY VOLZ FAMILY – Henry Volz

DONORS CONTRIBUTING TO ANNUAL APPEAL WILL BE LISTED IN THE NEXT ISSUE OF THE FUND DEVELOPMENT NEWS

MEMORIAL WALK – REGULAR BRICK DONORS

THE FOLLOWING LIST IDENTIFIES EACH 4" X 8" BRICK. DONATIONS OF \$100 WERE RECEIVED FOR EACH BRICK. DONORS' NAMES ARE LISTED BELOW THOSE MEMORIALIZED OR HONORED IF DIFFERENT THAN THOSE INSCRIBED.

CLARA & ANNA ANTONACCI – Ann Antonacci
ANTONACCI & FOFI FAMILY – Eva Antonacci

RICKY ARIE – Lynn Lara

ASCROFT FAMILY – William & Sue Ascroft

IVA G. AUKES

MILES & SHIRLEY BACON – Rev. John Spreen

LEE & MARY BALDONI

JOSEPH BARRA FAMILY – Mary F. Robertson

ALLAN & HELEN BARRON

DEAN & THERESA BASSO – Rev. John Spreen

NETTIE R. BAUM – Jean F. Havey

DELMAR BEETZEL

FRANK & ANNA BELK – Fred & Helen I. Peters

ARTHUR BENTLY – Jo Brown

JOE & MAYMIE BERGSCHNEIDER

– Rev. John Spreen

BERNARD-REISCH FAMILY – Emily Bernard

MICHAEL BESSO – Sandy Ransdell

MINNIE BISCONTINI – Sharon Schroeder

SHELLY BLADES

BILL BOLLING – Patricia Scanlan & Richard Gleason

ROSE BOLLING

WM J. BOLLING – Dennis J. Gleason

JAMES BOLT – Bretz Family

IN MEMORY OF RICK BRADLEY – Lynn Lara

JOHN & MARTHA BRAZITIS

MONSIGNOR JOHN BRETZ – Bretz Family

SUSAN BRETZ – Robert E. Bretz

THOMAS BRETZ – Ruth Bretz

MARGARET K. BROWN – James & Shirley Hudson

RALPH J. BROWN – Jo Brown

IN MEMORY OF VIOLA BROWN – Josephine Brown

WILLIAM R. "MAC" BROWN

– Regina & Fred O'Connor

MARIE E. BUNKER – Jane & Frank Bunker

BUNN CAPITOL COMPANY

JOHN BUNN FAMILY – Marilyn & John Bunn

CARL & ROSE BURG

VERN BURGER SIDEING CO.

– Bobbi & Vernon Burger

LYMAN & ETHEL CADWELL – Dr. Paul Cadwell

FRANK B. CALOVINI – Gloria Calovini

MARY E. CANNON – Sue & Bill Ascroft

ALMA P. CARMAN

MAYME CARMODY / LOUIS CARMODY
 – Jean & Mary Carmody

MR. & MRS. JAS. P. CARNEY

CASANDO & TERRONEZ FAMILY

– Sr. Marcelina Casando

REV. HUGH CASSIDY

ANN CAVURA CHIZMAR – Andrea Jennings

CHRIST THE KING SVDP SOCIETY

CHURCH OF THE LITTLE FLOWER

CICCI FAMILY – Marguerite Cicci

MR. & MRS. ANDREW CICCONE / CLARA & WM

CICCONE / HELEN & MARY CICCONE

– Clara & Helen Ciccione

ROBERT & PAT CIOTA – Marguerite Ciota

EDMUND CLARKE – Helen Stieren

JEAN B. CLARKE – Therese McMaster

CHAS. T. CLEARY & FAMILY – Alice Cleary

GORDAN & HELEN CONAGHAN

THE CONLONS – S. Conlon

R. COPPINGER D. O. N.

TOM & ISABEL CORCORAN

CHRISTINE COSGROVE / HARRY COSGROVE SR.

– Sr. Mary Peter Cosgrove

HARRY COSGROVE, JR.

COGHLAN FAMILY – Irene Doyle

VICTOR COVI – Gloria Calovini

CRAWFORD FAMILY – Emily Bernard

LENA CROSS

FLORA CUCCHI – Flora M. Peters / Robert Cooney

LOUIS & MARY DAROVEC – Robert Darovec

NORENE & BOB DAVLIN

CARL & DOROTHY DENK

MARIAN WILSON DEY

JENNIE MARY DICENSO – Theresa & Lowell Yocum

MRS. & MRS. VIN DIEKMANN – Alan & Helen Barron

PAT & JOHN DIETRICH

LEO & FRANCES – Margaret P. Devlin

AGNES C. DOAN – John Doan & Denzil S. Mudd

MR. & MRS. AL DOERR – Alan & Helen Barron

DOMINICAN SISTERS

DAN & ANNE DONDANVILLE

LEE & ANN DONDANVILLE

ANNA DOODY

SHIRLEY A. & ROMAN P. DORR

MICK & BARB DOYLE

DR. F. G. DRAKE – Mary T. Drake

DRENGWITZ'S – Mr. & Mrs. J. M. Henneberry

MARGARET MC CUE DREW – Colleen Burke

MSGR. MICHAEL O. DRISCOLL – Rev. John Spreen

NAOMI DRONE – Gary Drone

DORA DUDLEY – Jo Brown

AMY E. DUTOUR – Robert H. & Maxine Salefski

MARY V. EBEL – Ed Ebel

EBEL & DOYLE FAMILIES – Irene Doyle

HELEN A. EGIZII

JOHN E. EGIZII

ANGIE ENGLAND – Toni Olshefsky

FRANCES AND BOB ERLEY

CHAS. H. EVANS

GLORIA EVANS

CAROLYN & VERN EYRE

AMEL "BOPPY" FARLEY & GLADYS I. FARLEY

– Marcella Walko

JOE & JINNY FARRAN – Rev. John Spreen

ANNA FELBER – Rhonda Coppinger

BEATRICE B. FISHERKELLER – Jean F. Havey

FRANK-THELMA FITZGERALD

JIM & MYRTLE FITZGERALD – Ruth Otto

JIM & GERTRUDE FLEMING – Mary Alice Jordan

MARY A. FORBES – Katie Verdeyen

LEO FORE – Vivian Fore

MILLIE FOSTER

WALTER "BILL" FOSTER

H. F. FRITSCH & SONS – Wen Fritsch

FROMME FAMILY / MARY C. FROMME – Loretta Rin

GAHWILER & TOLAND FAMILY

– Rev. William Toland Jr.

A. GASPARIN FAMILY – Mary Gasparin

LUCY GERBER

JOSEPHINE K. GIBBS / RONALD J. GIBBS

– Ronald Gibbs Jr., Richard Gibbs, Joseph Gibbs,

Katherine Glisson

MARY M. & DICK GIESING

ADELINE GILLESPI

MEMORIAL WALK – REGULAR BRICK DONORS (Continued)

THE FOLLOWING LIST IDENTIFIES EACH 4" X 8" BRICK. DONATIONS OF \$100 WERE RECEIVED FOR EACH BRICK. DONORS' NAMES ARE LISTED BELOW THOSE MEMORIALIZED OR HONORED IF DIFFERENT THAN THOSE INSCRIBED.

LAWRENCE GIRADOT – Al Borer
 NORMAN - RUTH GIRADOT
 MARGARET GLEASON – Richard J. Gleason
 LARA - JOSEPH GOULET – Lawrence C. Melton, Sr.
 CAROLYN & JAMES GRAHAM
 HUGH H. GRAHAM JR.
 MR. & MRS. HUGH J. GRAHAM III
 MARIAN GRAHAM / JAMES GRAHAM
 PHIL & CAROL GRAHAM
 REV. RALPH GUIDO – Rev. John Spreen
 JOHN & MARY HAGEN FAMILY – Marjorie Graves
 MARGARET & JAMES HARVEY
 HELEN HEISLER – Mr. & Mrs. Carl F. Burg
 HENNEBERY'S – Mr. & Mrs. J. M. Henneberry
 SR. MARY HENRICA – Clare Drummy Schall
 REV. VINCENT HERATY – Jim Collins
 CONRAD - HELEN HERMANN – Bonnie Roecker
 EVERETT LEE HIBBS, JR. - MOM
 – Blondie & Paul Hawkins
 SYNTHIA O. MEEKS HORROM – Jeanne Meeks
 FRANCES & ANDY HOUGHTON – Pat Bertrand
 KATE & JIM HUGHES
 PATRICIA & SR. ANN HUGHES
 – Sr. Ann Regina Hughes
 KATHRYN F. HUNT – Richard J. Gleason
 SR. MARY INEZ – Frances & Bob Earley
 HUBERT & DOROTHY IOCCA
 OLIVER & BERT IPPOLITI
 REBECCA IPPOLITO – Gloria & Charles Evans
 EUGENIA JORDAN, HELEN JORDAN, TOM
 JORDAN – Tom Jordan
 K OF C COUNCIL 364
 K OF C #2321, VIRDEN, IL
 PAUL J. KARDOS FAMILY – Paulette Kardos
 ANDY & MARJ KASALCO
 DeRight & Kasalko Families
 MS. KATHLEEN & ANNETTE OSF – Alice Powers
 CHARLES G. KEATING
 MR. & MRS. HARRY S. KECK – Barbara McDermott
 WILL & MICKIE KENNEDY
 JACK & LEONA KERVIN
 GERTRUDE – PAUL KIENZLER
 PETRONELI KIMONT – Walter Dombroski
 AUSTIN & MERLE KING – Betty & Merle King
 THELMA M. KIRK / LILLIAN KIRK – Nancy M. Kirk
 SOPHIA KRUSZKA – Joseph Kruszka
 DOROTHY KUNZWEILER – Barbara Kunzweiler
 LADIES AUX KC 4TH DEGREE
 FRANCES C. LAVIN – Family
 LAYTON - TIPTON FAMILIES – Ann Layton
 DAN LEARNED / N. B. CURRAN – Dan Learned
 BILL & BARB LEHMAN
 GLADYS LEIGHE – Nancy Long
 EVERETT LEMON / MARY LEMON
 – Sr. Marion Lemon
 LILLY FAMILY – Kathleen N. Lilly
 LITTLE FLOWER SCHOOL – Student Council
 JOSEPHINE LONG – Lenora Liddy
 JOSIE LONG – Nancy Long
 LOTT & HIGGINS – Elizabeth A. Lott
 RAY L. LYNCH – Alice Cleary
 JERRY & JANE MAC MURDO
 JOSEPH MADONIA
 MARIA P. MADONIA – Philip P. Madonia
 VINCENZO MADONIA – Joseph Madonia
 EILEEN & BRUCE MAGNUSON
 – Sr. Ann Regina Hughes
 ANN MANAGLIA – Dan Managlia
 WICK & MAUDE MANCUSO
 MANDEVILLE FAMILY – Alma & Bob Mandeville
 LT. COL. JOSEPH P. MARADA – Mary A. Marada
 MACY MARSHALL – Velta Marshall
 CHARLES F. MARTIN / FLORA M. MARTIN
 – Betty & Merle King

LILA MARTIN, PATRICIA MARTIN, MARY SANDRA
 MARTIN – Mary Martin
 DR. & MRS. J. P. MARTY
 AL & SHARON MAST
 LOUISE MAYER – Elizabeth Wagner
 HARVEY L. MC CLURE – Kathy McClure
 CHUCK & LOUISE MC CUE
 FRANCES & CHRIS MC CUE
 DR. & MRS. TOM MC DERMOTT
 MSGR. JOHN MC GRATH – Rev. John Spreen
 JAMES R. MC INTYRE SR. / STELLA J. MC INTYRE
 – Jim & Peggy McIntyre
 REV. RICHARD MC KEOGH – Msgr. Paul Sheridan
 THOS. F. & ROSE MC LAUGHLIN – Otis J. Downen
 MOLLY MC NELLY – Carole & Louis Oldani
 JOHN & DOZIA MEEKS FAMILY – Imogene Meeks
 ANNE MEHLICK – John A. Mehlick
 LEO & ANNA MEISNER – Mr. & Mrs. Vincent Meisner
 MOLLY & STEVE MELTON – Lawrence C. Melton, Sr.
 MADELINE MENZES – John Vono
 SCOTT-BILL & ANN METZKE
 LOUIS & FRANK MITCH / BOB & GLADYS MORGAN
 – Mr. & Mrs. Robert Morgan
 MORRIS FAMILY – Rev. Robert Morris
 MORRIS & HARVEY FAM – James & Helen Marvey
 GEO. MORRIS FAMILY – Sr. Judith Morris
 FR. JOHN MORRIS – Rev. Robert Morris
 KATHLEEN ANN MOURISSE OSF
 PHILLIP KENT MUELLER
 – Gloria Calovini & Jeanne Meeks
 PETER & ELLEN MULCRONE – Fr. Charles Mulcrone
 CARL MURPHY FAMILY
 REV. JOSEPH MURRAY – Jim Collins
 MARY NACHTWEY / MARY LOUISE NACHTWEY
 / ROBERT NACHTWEY – Dr. & Mrs. Robert A. Nachtwey
 LEONARD - JEAN NAUMOVICH
 AMELIA NELSON "MILLIE" – Mary F. Robertson
 FRANCES L. NICHOLSON
 SR. CONCEPTA MARIE NUDO
 REV. RAYMOND O'CONNOR – Rev. John Spreen
 FR. FRANK O'HARA
 HELEN & CARL OHIME – Carla Ohime
 MARJORIE & CARL A OTTO
 OTTO-REILLY FAMILIES – Lillian Reilly
 OUR LADY OF LOURDES
 THOMAS & MARY PAISLEY
 PARENIS – Col. & Mrs. Thomas DeMint
 FREMONT & SUE PATTERSON
 DR. DONALD & KATHY PEARSON
 CATHIE & BEN PECK
 FRED & HELEN PETERS
 ALICE E. PFEIFER / HAZEL E. PFEIFER /
 MARGARET M. PFEIFER – Alice Pfeifer
 LIDO & VERA PISANI
 NORMA J. POKORA
 MARY JANE PORTER / JACK & JUNE PORTER
 – Jack & June Porter
 KATHRYN & JOHN POWER
 KATHLEEN PRUITT – Mr. & Mrs. Carl F. Burg
 BESSIE C. PUMILIA – Carl Giordano
 MAXINE & BILL PURPUS – Barbara Sinkus
 JO QUINN / MARG KETROY – Rev. Eugene J. Weitzel
 LIL REILLY & GRANDKIDS – Lillian Reilly
 WALTER & HELEN REISCH – Family & Friends
 IRENE REMACK – Josephine Ramsay
 IN HONOR OF JOHN C. RIBA / IN HONOR OF
 VIOLET J. RIBA – James & Sandra Riba
 JOSEPH & LEONA RICHIUSA
 EDNA E. ROACH
 MARK O. ROBERTS SR. – Bill & Sue Ascroft
 VERNON & MARY ROBERTSON – Mary F. Robertson
 DON & RITA ROGERS
 GENEVIEVE ROHR – Susan Magnani & Catherine Huber
 THOS. ROONEY SR. – Frances M. Rooney

ALYCE C. RUDNICK – Gerry Schermerhorn
 SACRED HEART CON MOLINE
 ST. AGNES PARISHIONERS
 ST. ALOYSIUS CHURCH SPFLD
 ST. GERARD COTERIE
 ST. JOSEPH CHURCH – SPRINGFIELD
 ST. JOSEPH HOME – PEORIA
 ST. JOSEPH THE WORKER CIRCLE
 ST. MARY'S – CANTON, IL
 ST. MARY'S – METAMORA, IL
 ST. MARY KIERAN CIRCLE
 ST. PHILOMENA CONVENT – PEORIA
 ST. VICTOR CIRCLE
 MARIE C. SALEFSKI – Mr. & Mrs. Robert Salefski
 LOUISE SLAER / ANNE & JANE
 – Jane Jarboe & Anne Heckel
 LEO B. SANER – Family
 MARIE E. SCHMIDT – Ramona M. Tager
 CARRIE E. SCHWEISS – Sharon Schroeder
 ROBERT & MARY SCOTT
 LAWRENCE SEIZ – Mrs. Helen M. Seiz
 STANLEY SENALIK E. J. S. – Elizabeth Senalik
 JOSEPHINE & LOIS SHAUGHNESSY – Lois Jirgal
 JOANNE SHAW – Mrs. Steve Lach
 L. VINCE SHEA / MICHAEL SHEA FAMILY
 – Pat Shea
 EDNA SHERIDAN – Dolores Sheridan
 MSGR PAUL SHERIDAN
 LES W. SIMPSON – Bobbi Burger
 MILDRED SLATTERY – Martha Mosley
 CLYDE-MARIAN SMITH FAMILY – Clyde J. Smith
 IRENE-LOUIS SPINNER – Barbara Messersmith
 AJ & ROSELLA SPREEN / ALBERT & ANNA
 SPREEN / REV. JOHN SPREEN – Rev. John Spreen
 GEO STARLING – J. Starling
 CHIC & PAT STATLER
 JIM & JAYNE STEELE – Rev. John Spreen
 AL & AURELIA STENGER – Mary Elizabeth Stenger
 LELA E. STOTT – Carl D. Stott
 AUGUST & ELLEN STUDENT
 RICHARD & CAROL SUHS
 AGNES SZABO – Margaret Kulavic
 HARRY TAYLOR / NEW BERLIN – Agnes T. Ridder
 PAUL & CLARA THEILKEN
 – Charles & Donald Theilken
 MARY & JOHN TOLAN
 PAUL & RUTH TOLAN – Hugh G. Tolan
 FRANCES M. TRICK – Judy Mason
 SR. DIANE M. VANDE VOORDE
 BOWSER & EILEEN VIELE – Ercole Viele
 JENNIE VIOLA
 VOLK FAMILY – Alberta Volk
 JOSEPH C. VONO – John Vono
 MARCELLA L. WALKO / STEPHEN WALKO
 – Marcella Walko
 AGNES WANGLER / DOROTHY WANGLER / REV.
 TED WANGLER – Alan & Helen Barron
 MARGUERITE WANGLER – Helen M. Barron
 CATHERINE & JIM WASSSELL
 MERT WEDDING – Lawrence Wedding
 FRANK WEHRLE / ANNE & JANE / MARIE
 WEHRLE / ANNE & JANE
 – Jane Jarboe & Anne Heckel
 MR. & MRS. FRANK WEITZEL
 – Rev. Eugene J. Weitzel
 JOSEPH M. WHALEN
 VIRGINIA WHALEN – George Fuiten
 DON & MARY WIENHOFF
 FRED & CAROL WIESSING
 BURCH YATES – Tony & Theresa Yates
 FRANK ZIMMERLI
 JOSEPHINE ZIMMERLI – Frances Pedrucci
 DEL & NANCY ZIMMERMAN

The 6th Annual St. Joseph's Home Picnic

Stormy Beginning Ends With Bright Results

Despite a stormy beginning, the sun came out just in time to provide a glorious day for the 6th Annual Picnic. The Picnic netted \$10,000. A big thank you to the picnic committee volunteers, and all those involved for their time, hard work and tireless efforts for making the 6th Annual Picnic such a huge success. A great day was had by all!



AFTER A STORMY BEGINNING, SEPTEMBER 12TH'S PICNIC TURNED INTO A BEAUTIFUL SUNNY DAY. A PROFIT OF NEARLY \$10,000 MADE THE DAY WORTHWHILE.



A SCENE FROM THE 1993 OLD FASHIONED PICNIC. FOR THE 6TH YEAR, THE USE OF THE HASHMAN FOOD WAGON WAS A DONATION TO THE HOME.

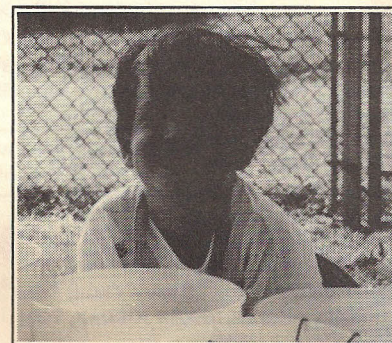

FACE PAINTING WAS VERY POPULAR WITH THE MANY CHILDREN WHO ATTENDED.

GIFTS IN KIND

Sue & Bill Ascroft
Baird Enterprises
Harry Beck
Esther & Dwight Bland
Blessed Sacrament Church
Brooms Orchard
Boy Scout Troop #202
Little Flower - Jerry
Curry, Leader
Bunn Capitol
Alice Carpenter
Casey's
Alice Cleary
Jack Coleman
Cecil Cravens
J. E. Curry, DVM
George Dawson
Jim & Rosalyn DeRight
Dave Dickerson
Pat & John Dietrich
Dan Doyle
Barb Doyle
Mike Doyle
Entertainers:
George Heinman &
Friend
In Treble Again
Municipal Band

Springfield Boot
Kickers
Steve Walko Band
Explorer Scouts
Vern & Carolyn Eyre
Millie Foster
Ted Furkin
Gabatoni's Restaurant
Garden Center
Bob Gathard
Lucy Gerber
Al Giacomini
Sam & Jo Ann Giordano
Graham O'Shea Hyde
Jim Graham
Gundy's Fine Meats
Tom Hageman
Gene Hampson
George & Agnes Hashman
Paul Henderson
Robert Huber
Kerber, Eck & Braeckel
David Kohlrus
James & Debbie LaRocca
Barb Lehman
McDrew Charity Classic
McDonald's Restaurant
Sue & Renato Magnani

Jim Metz
Tim Montgomery
Dennis Moscardelli
Henry Nelch & Son Co.
T. J. Paluska
Tyler Paluska
Freemont Patterson
Kay Phillips
Tom Pierceall
Norma Pokora
Resident's Family
Members
Ann Ritter
Jim Roecker
Maxine & Bob Salefski
Sam's Club
Shop & Save
Springfield Produce
Stern's Carriage House
Larry Timoney
Toys R Us
The Track Shack
Philip Vance
Fred Wiessing
Mike Witter
Wiley's
Young's Appliances

1993 Picnic Raffle Winners

\$1,000 Cash - Vono Medical Supplies
\$250 Stern's Carriage House Gift Certificate -
Gerri Forgey - Peoria, IL
\$150 Young's Gift Certificate -
Craig Bilyer - Chatham, IL
Schwinn Bicycle - Millie Otto - MO
Bread Makers from Sam's Club -
Dave O'Shea - Virden, IL
Girl's 20" BMX bike from Toys-R-Us -
Harry Cosgrove
2 - \$25 Gift Certificates from
Gundy's Fine Meat Inc.
- Lydia Kruszka - Springfield, IL
- Donna Pettit - Springfield, IL

WANTED VOLUNTEERS!

We need your help for a
special event!

**90th
Anniversary Celebration
& Tribute Dinner**

If you would like to be a part of the
committee, please call Bonnie at 529-3824.



**ORNAMENT
Order Blank**

*The "Official Christmas In Springfield"
Collector's Ornament*

*The Old State Capitol
by Mayoral Proclamation*

AVAILABLE NOW IN LIMITED QUANTITIES!

NAME _____
 ADDRESS _____
 STATE _____
 ZIP _____
 PHONE NO. _____

DONATION	QUANTITY	AMOUNT
\$15 each	_____	_____

Plus \$1 postage and handling

MAKE CHECKS TO: ST. JOSEPH'S HOME OF
 SPRINGFIELD, 3306 S. 6TH ST., SPRINGFIELD, IL 62703



STATE OF ILLINOIS
OFFICE OF THE GOVERNOR
 SPRINGFIELD 62706

JIM EDGAR
 GOVERNOR

November 10, 1993

Greetings:

As Governor of the State of Illinois, it is my pleasure to congratulate St. Joseph's Home of Springfield on your 90th Anniversary.

St. Joseph's Home is part of the rich history of Springfield. It has provided area senior citizens a loving and caring environment for their twilight years.

I am pleased that Mayor Ossie Langfelder has proclaimed the anniversary Christmas ornament, depicting the Old State Capitol, as the "Official City Ornament" of Springfield. It will serve to remind individuals of the history and heritage of the city.

On behalf of the citizens of Illinois, please accept my best wishes for an enjoyable anniversary celebration.

Best regards,

Jim Edgar
 Jim Edgar
 GOVERNOR

Printed on Recycled Paper

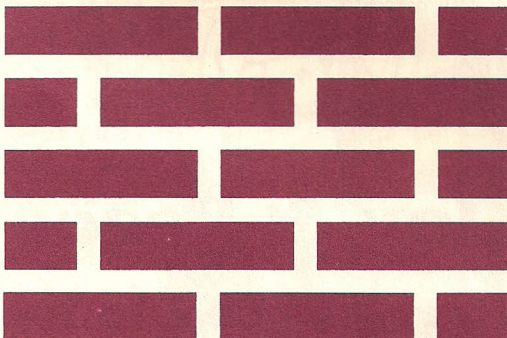

YES, I am interested in helping to complete the memorial plazas. Please reserve a place for my brick. Enclosed is my donation of \$ _____.

Engrave my brick(s) with the following inscription(s). Please print in CAPITAL LETTERS only as you wish the name to appear on the brick. Don't worry about centering names - just fill in from left to right. You do not need to use all lines.

Brick (1) 8" x 4" @ \$100 - 2 lines - 12 spaces each line.

Line 1 _____
 Line 2 _____

Brick (2) 12" x 12" @ \$500 - 6 lines - 15 spaces each line.

Line 1 _____
 Line 2 _____
 Line 3 _____
 Line 4 _____
 Line 5 _____
 Line 6 _____



**BRICK ORDER
 FORM FOR
 MEMORIAL
 PLAZAS**

MAKE CHECKS TO: ST. JOSEPH'S HOME OF SPRINGFIELD, 3306 S. 6TH ST., SPRINGFIELD, IL 62703

ADDRESS CORRECTION REQUESTED

SAINT JOSEPH'S HOME
3306 South Sixth Street Road
Springfield, IL 62703-4709



NON PROFIT ORG.
U.S. POSTAGE
PAID
PERMIT #277
SPRINGFIELD, IL

Old Memories and Young Hopes

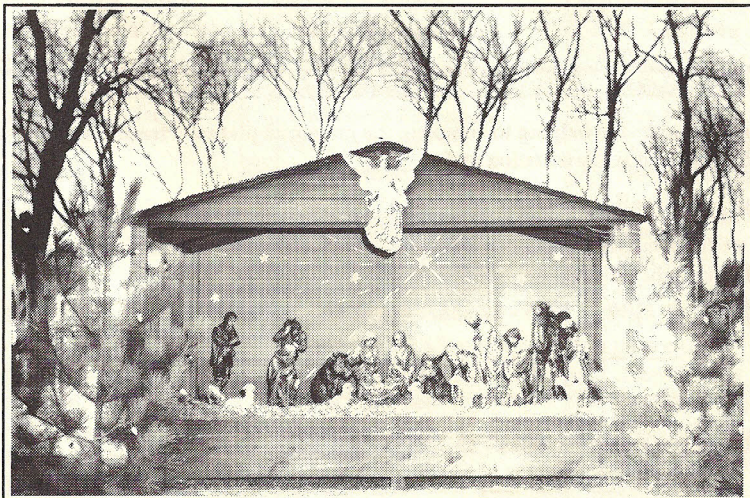

Some of our readers will remember the large manger that used to grace our grounds. This photo was taken in the early 1940s. You can see the walnut tree tops from the walnut grove above the manger roof. The wooden manger fell in disrepair. However, the manger figurines are still being used even though they are showing substantial wear.



Joy & Peace

My Peace I Give To You

The Sisters, staff and residents of St. Joseph's Home wish you a Blessed & Joyous Christmas!

You will be remembered in our Novena of Masses at St. Joseph's from December 16 - 24.